

Tour Conditions/ Info

PRICES: Prices are per person based on double occupancy in a room. Total cost includes full tour, petra, and airfare. Approximately \$3800 per person.

IN LAND RESERVATIONS: Reservations for your tour and a \$100 deposit is due May 3rd, 2015. (This is needed to reserve the flight)

\$400 additional deposit is due September 6, 2015. (This is needed for the hotel deposit)

Final payment is due 60 days prior to departure. (January 5th, 2016)

FLIGHT RESERVATIONS: Flight can be subject to change. A group flight rate will be attempted and additional details will be provided once an airline is selected.

MEALS: Meals included consist of buffet breakfasts and buffet dinners. Beverages other than coffee or tea at breakfast and dinner are not included. Lunches are your responsibility; it's approximately \$10 a day or contributes to a group grocery fund to make sack lunches to save on cost.

TIPS: Tips for luggage handlers, bellboys and other hotel staff, guides, and bus drivers are all included in the tipping fund as part of the final payment.

NOT INCLUDED IN THE TOUR COSTS: In Israel: lunches, non-menu beverages at breakfast and dinner, items of a personal nature such as laundry, Telephone-call service charges, room service, domestic travel to and from the departure airport, excess baggage charges, and all other items not stated as included.

INSURANCE: Bible Christian Church and Richard Ballard are not responsible or liable for loss, damage, stolen luggage or personal belongings, injury, accidents or illness. Strongly recommend travel insurance. (Approx. \$94)

CANCELLATION: No Cancellation penalties for land portion of the tour if made more than 90 days prior to departure. Airline tickets are usually non-refundable after being issued.

Come and Make Memories
as we worship and study
God's Word in His Land.

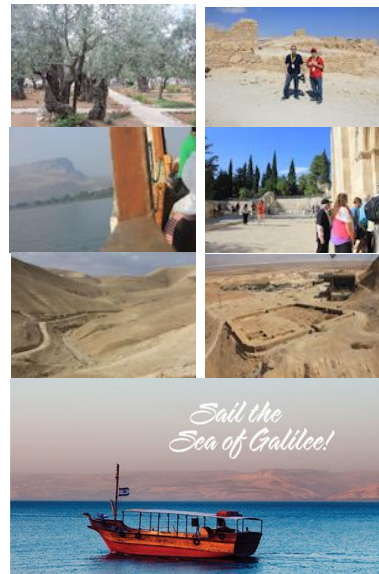

Bible Christian Church
Le Grand, CA
<http://www.bcclegrand.com>

TRIP OF A LIFETIME Israel



JOIN
BIBLE CHRISTIAN CHURCH
IN THE HOLY LAND



Tour Leader

Richard Ballard
&
Immanuel Tours

March 7th – 17th
2016

TOUR ITINERARY

Day 1: Excited to leave for Israel knowing the long flight will be well worth it.

Day 2: Arrive at our layover stop and options to sight see a European city. Then we'll continue on our way to the Holy Land.

Day 3: We finally arrive at Ben Gurion Airport in Tel Aviv. As we board the bus, our guide welcomes us to Israel with a familiar word: Shalom. Our imagination doesn't do the Mediterranean justice—what a beautiful site! We should all rest well tonight.

Day 4: How lovely to wake up hearing waves lapping the shore of Tel Aviv! We drive along the Mediterranean coastline on our way to Caesarea to see the stately, ancient Roman amphitheater where Paul stood trial. Imagine the excitement of Cornelius, the first gentile of the Church Age to be saved, when he met Peter at this very place. We'll see Meggido and see King Solomon's stables, Mt Carmel where Elijah called down fire and view the town of Nazareth where Jesus grew up before checking into our hotel on the shore of the Sea of Galilee.

Day 5: We'll take time to offer up praise and worship while sailing on the Sea of Galilee. Then off to see a boat dating back to the time of Christ. Then off to Capernaum, Mt of Beatitudes and then the opportunity to be baptized in the Jordan River.

Day 6: We visit the ancient city of Dan at the heart of the Northern Kingdom of Israel. We visit Caesarea Philippi, Mt. Bental – Olive Tree Factory and Peace Vista View Point.

Day 7: We visit Drive southwards along the Jordan Valley to ancient Shiloh situated in the Benjamin Region. This is where the Ark of the Covenant was brought by the children of Israel and where it stood for 369 years.

Day 7 continued: Visit the new visitor's center and enjoy a special multimedia show. From here we continue to Jerusalem and enjoy a panoramic overview over the city. We drive on to Bethlehem for a visit to the Church of Nativity and the Shepherds Field.

Day 8: We then visit Qumran and the caves that held the most amazing discovery, the dead sea scrolls and then to King Herod's fortress Masada, to Ein Gedi where King Solomon chased David and then a relaxing Dead Sea visit to soak in the healing properties of this mineral rich water.

Day 9: Mt of Olives, Palm Sunday Walk, Garden of Gethsemane, Mt. Zion, Upper Room, David's Tomb, Jewish Quarter, Temple Institute, Western Wall, South Wall – Archeological Park

Day 10: Our final day of touring takes us first to the Garden Tomb, where we witness firsthand the empty tomb and are blessed to observe the Lord's Supper. We visit the Valley of Elah where young David defeated Goliath. After dinner, it is back to Ben Gurion Airport for our flight home.

Extended Option: (10 people min)

Those staying for the extension to Petra will enjoy one more night in Jerusalem before a scenic drive south through the Negev Desert to our hotel in Eilat.

Day 11: The Petra extension takes us to the hotel on the shore of the Red Sea.

Day 12: We visit the rock city of Petra.

Day 13: Today we head out to one of King Solomon's copper mines in Timna. While there we visit a replica of the Tabernacle that served the Children of Israel before the building of the Temple. We visit one of Abraham's wells that sits among the ancient ruins in Be'er Sheva, a town visited by Abraham, Isaac, and Jacob.

After dinner in Tel Aviv, we depart for the airport to head home, arriving in the evening in San Francisco or Fresno.

REGISTRATION



Mr: _____

Passport # _____

Mrs: _____

Passport # _____

Address: _____

City: _____

Phone: _____

email: _____

Roommate: _____

I desire a single room and understand the additional cost is \$595 for Israel only and \$320 for Petra extension.

Check here for single room

(Note: Passport information is needed because Israel requires visas for visits over a week)

Check here to agree to the conditions listed in this brochure. The trip itinerary can be subject to change if needed to benefit the group as a whole. The prices are subject to change as these are 2015 price quotes. The final price should not change but all parties will be updated immediately if it does.

Signature: _____

Total cost includes full tour, petra, and airfare

Approximately \$3800